EAGLE POINT SOFTWARE | PINNACLE SERIES

EFCO
Customer Project Highlight

U.S. Bank Stadium - Home of the Minnesota Vikings

About EFCO

Founded in 1936, EFCO is a fourth-generation led firm specializing in concrete forms and structures. EFCO's headquarters are located in Des Moines, IA. Over the last 90+ years EFCO has grown into a global organization with 45 offices and over 1,200 employees supporting a variety of building and infrastructure projects around the world.

Project

Partnering with CECO Construction, EFCO played an important role in the construction of U.S. Bank Stadium. U.S. Bank Stadium is located in Minneapolis, MN and is home to the Minnesota Vikings of the NFL (National Football League).

Visit the EFCO Website for more information about this Project.

https://www.efcoforms.com/projects/stadium-arena/minnesota-vikings-stadium/

The Eagle Point Impact at EFCO
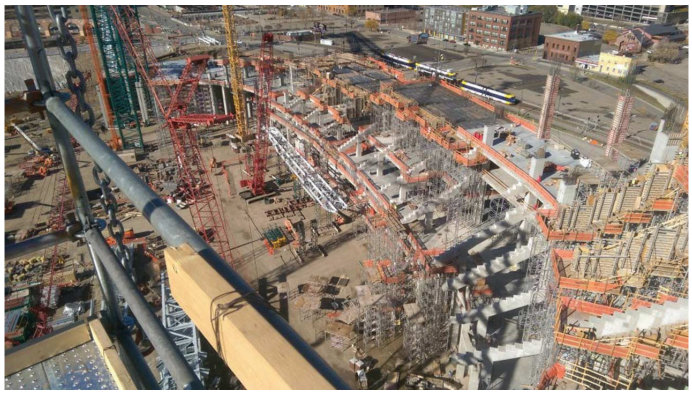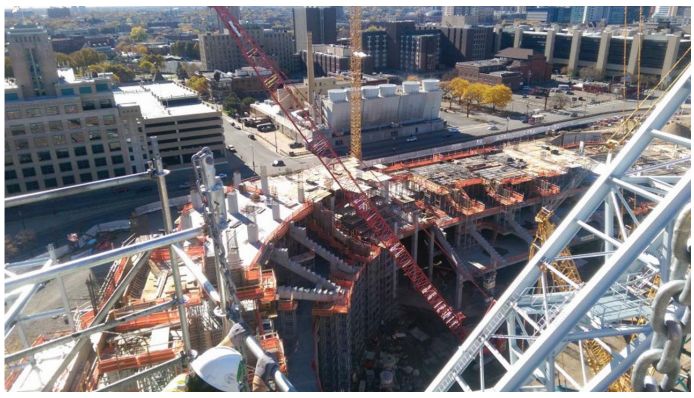
Having little to no experience using Revit, EFCO needed to rapidly upskill their team in in Revit in order to bid on projects that required Revit experience. EFCO faced additional internal challenges getting started with the Revit initiative due to how they approach and value training within the organization. After getting leadership on board and a lot of content and assessment customization, EFCO has been able to train and upskill 230 users across North and South America in the last year. Through a recent renewal conversation, our contacts at EFCO stated many times that without our training material, it would have taken them many years and dollars to develop the training their employees needed.